

PLAN SHOWING THE PROPOSED CONSTRUCTION OF RESIDENTIAL BUILDING IN S: NO 643/2E PLOT: 2, NO 58, THIRD MULLAI VOYAL VILLAGE, AVADI TOWNSHIP LIMIT. SCALE 1:100
 OWNER: THIRU. JEGANATHAN

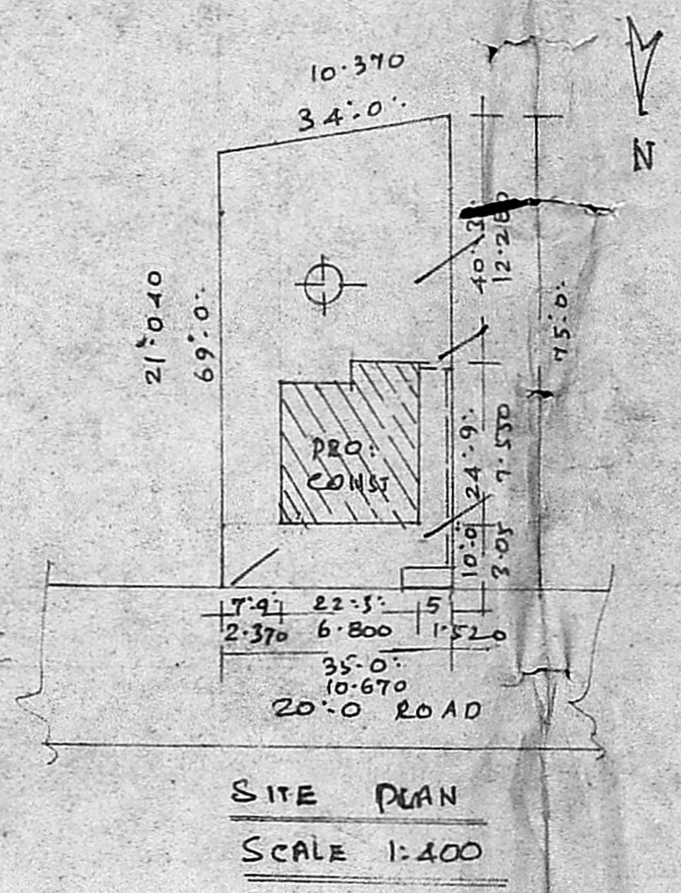
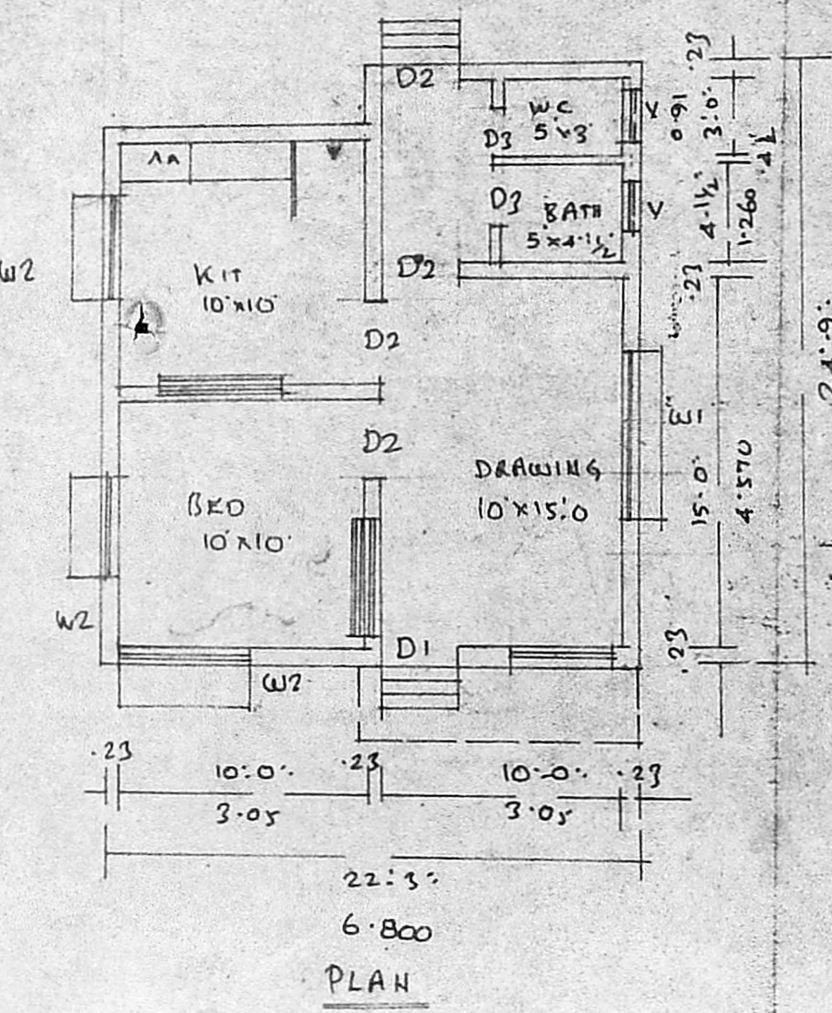
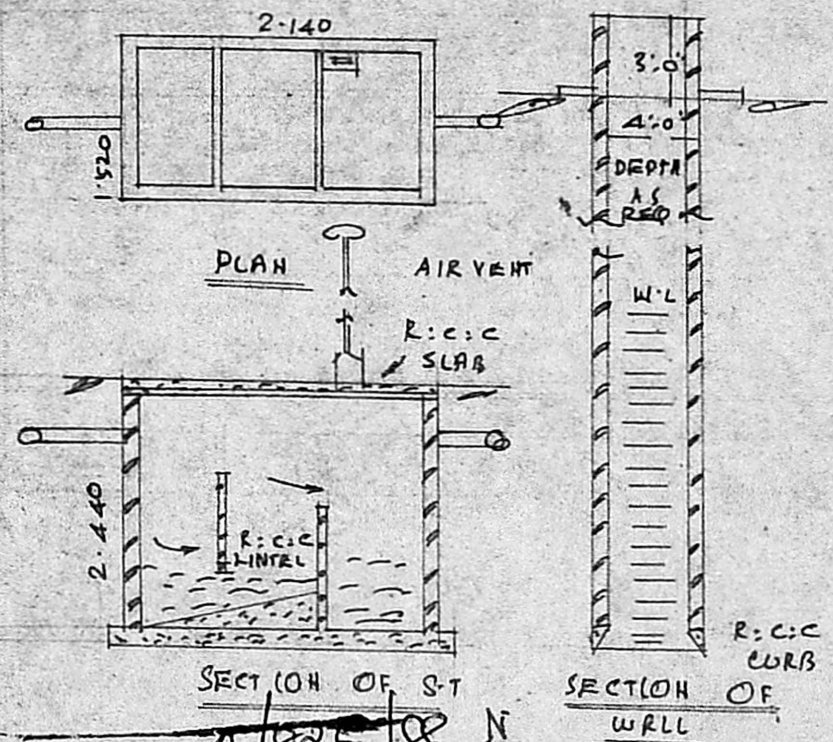
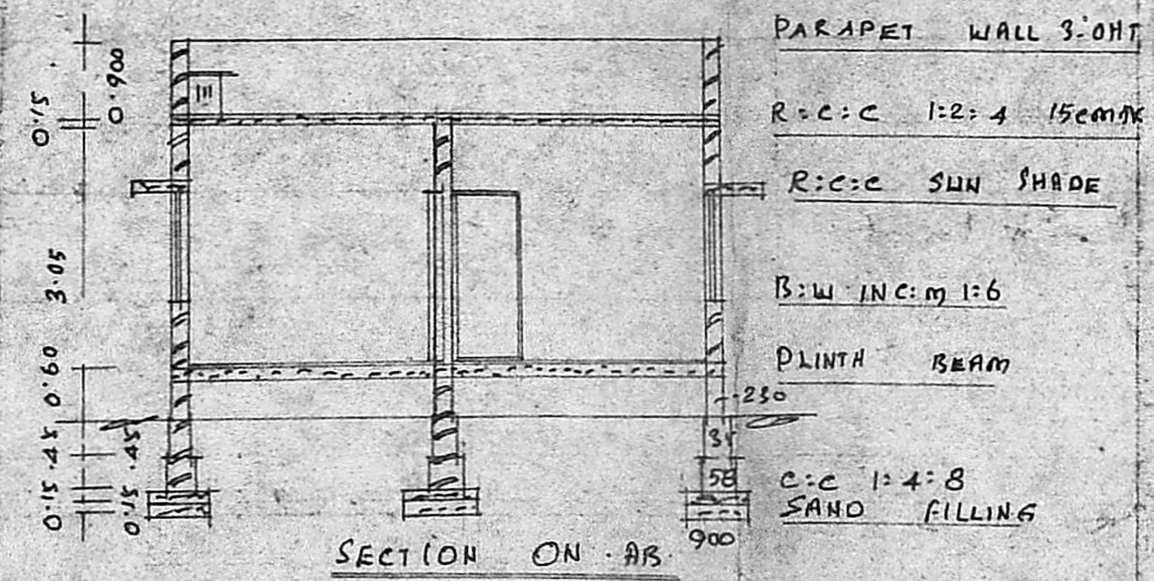
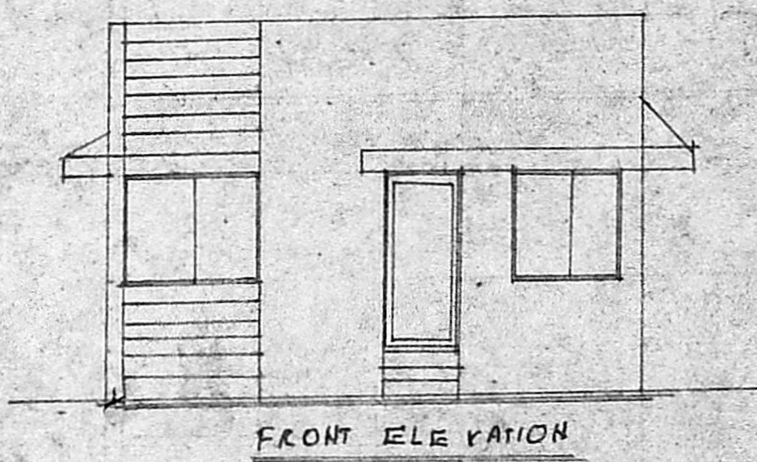

Planning Permit No. A/285/18

APPROVED

Subject to the conditions in this office letter.

No. A/2466/18 28/08/18

FOR MEMBER SECRETARY
 MADRAS METROPOLITAN
 DEVELOPMENT AUTHORITY

LAY OUT PLAN
 NOT TO SCALE

BRIEF SPECIFICATIONS

FOUNDATION	C:C 1:4:8 15cm MK OVER SAND FILLING
SUPER STRUCTURE	BRICK WORK INT: m 1:6
ROOF	R:C:C 1:2:4 15cm MK WITH WEATHERING COURSE ON TOP
FLOORING	C:C 1:4:8 10cm MK OVER HARD CORE
PLASTERING	C: M: F 4 20mm MK FOR WALLS
JOINERIES	FIRST CLASS HARD WOOD

SCHEDULE OF JOINERIES

DOOR	T.W. PANELLED	D1: 1000x2000
DOOR		D2: 900x2000
DOOR		D3: 750x2000
WINDOW		W1: 1500x1370
WINDOW		W2: 900x1370
VENTILATOR		V: 600x450

AREA STATEMENT:
 AREA OF SITE: 2484.00 sqm
 AREA OF CONST: 522.00 sqm
 COVER AGE: 21%

LEGEND:
 BOUNDARY SHOWN
 PRO: CONST SHOWN

OWNER

LICENSED SURVEYOR